Accessori
Accessories

Codice / *Code*

AC 336

Braccio standard con fermo inseribile/disinseribile.

Standard arm with on/off hold open device.

Codice / *Code*

AC 337

Braccio a compasso senza fermo.
Standard arm.

Codice / *Code*

AC 333

Braccio a slitta.
Sliding arm.

Codice / *Code*

AC 328

Piastra di fissaggio angolare.
Angle mounting.

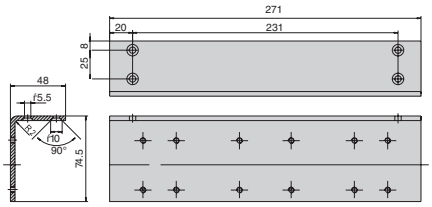

Codice / *Code*

AC 329

Piastra di fissaggio DIN.
Straight mounting.

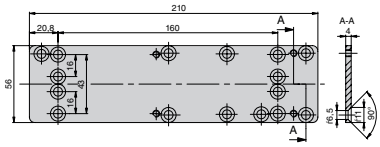

Codice / *Code*

AC 334

Fermo in apertura.
Hold open device.

Codice / *Code*

AC 335

Tassello "non oltre".
Opening damper.

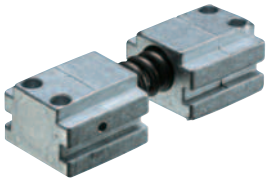

Codice / *Code*

DC 103

Piastra di fissaggio per bracci a slitta.
Mounting plate for sliding roul.

Solo su richiesta.
Available on request.

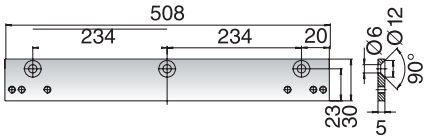

Codice / *Code*

DC 104
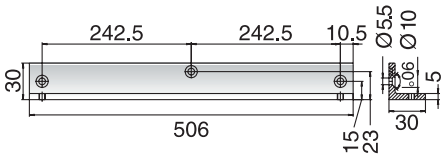
Piastra di fissaggio per bracci a slitta.
Mounting plate for sliding roul.